

WALWORTH COUNTY SURVEYING & MAPPING

P. O. BOX 1115
LAKE GENEVA, WISCONSIN
414-248-0505

15

PLAT OF SURVEY OF

LOT 7 IN BLOCK 2, WOODDALE SUBDIVISION,
SECTION 9, LINN TOWNSHIP, WALWORTH
COUNTY, WISCONSIN EXCEPT PART OF LOT
BLOCK 2, WOODDALE ADDITION, LOCATED
IN SECTION 9, T 1 N, R 17 E, TOWN OF LINN,
WALWORTH COUNTY, WISCONSIN AND DESCRIBED
AS FOLLOWS: BEGINNING AT THE SOUTHEAST
CORNER OF SAID LOT 7; THENCE NORTHWESTERLY
152.72 FEET TO THE NORTHEAST CORNER OF SAID
LOT 7; THENCE WESTERLY 15.00 FEET ALONG THE
NORTH LINE OF SAID LOT 7; THENCE SOUTH-
EASTERLY 157.61 FEET TO THE PLACE OF
BEGINNING, CONTAINING 1099 SQUARE FEET.

ORDERED BY: KEEFE REAL ESTATE
751 GENEVA PARKWAY
LAKE GENEVA, WISCONSIN
53147

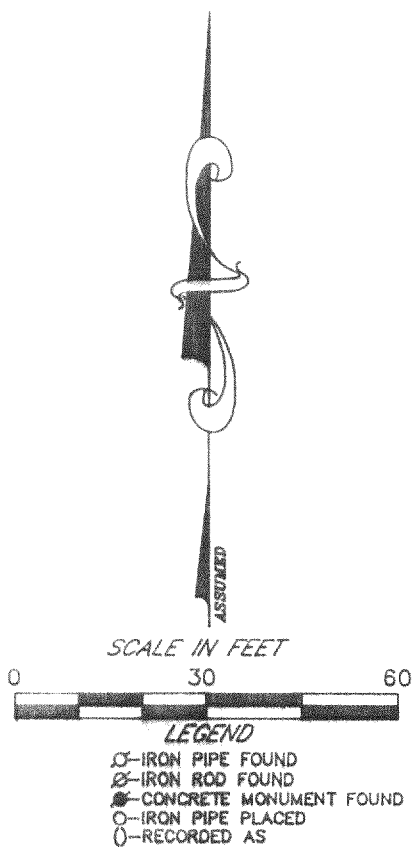
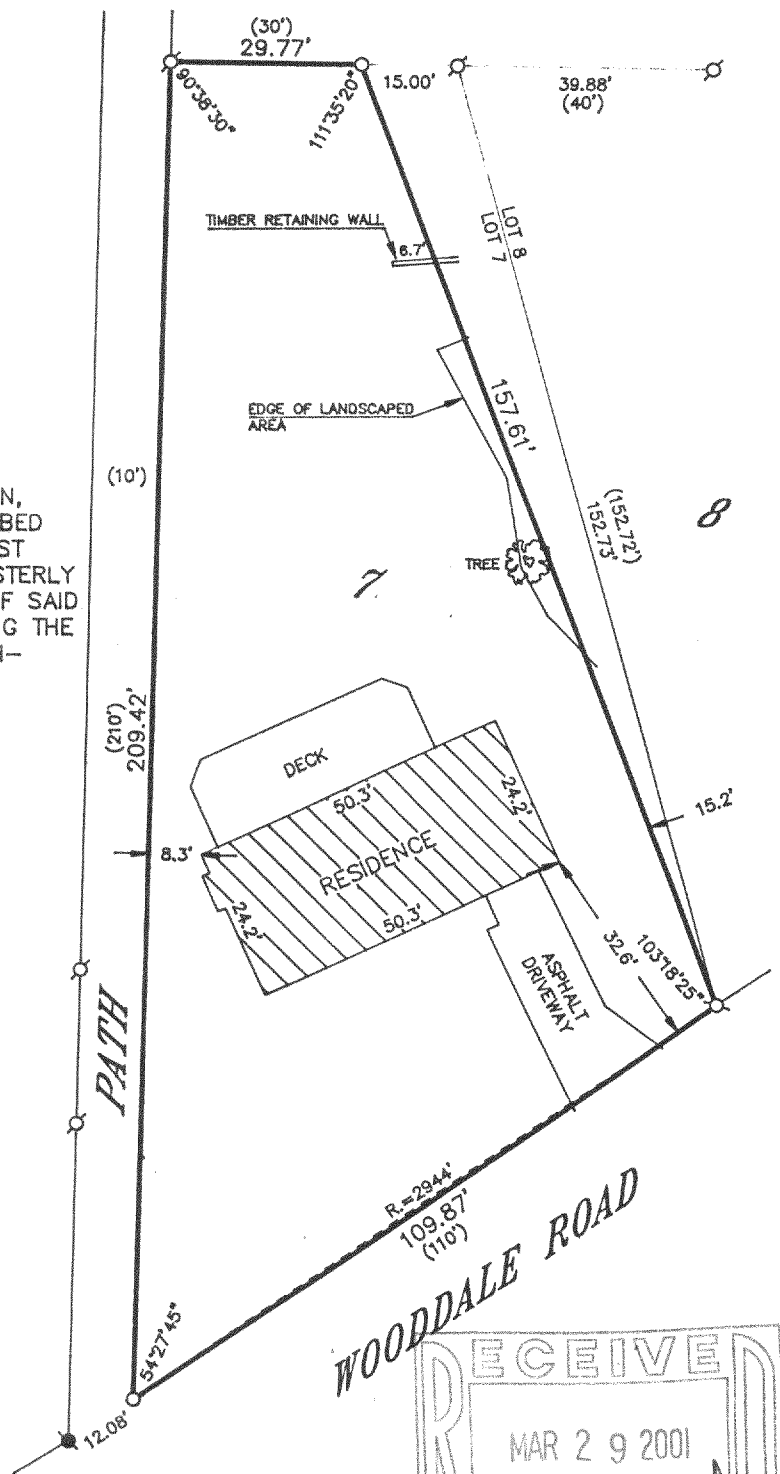

I HEREBY CERTIFY THAT I HAVE SURVEYED THE ABOVE DESCRIBED PROPERTY AND THAT THE ABOVE MAP IS A TRUE REPRESENTATION THEREOF AND SHOWS THE SIZE AND LOCATION OF THE PROPERTY, ITS EXTERIOR BOUNDARIES, THE LOCATION OF ALL VISIBLE STRUCTURES AND DIMENSIONS OF ALL PRINCIPAL BUILDINGS THEREON, BOUNDARY FENCES, APPARENT EASEMENTS, ROADWAYS AND VISIBLE ENCROACHMENTS, IF ANY, TO THE BEST OF MY KNOWLEDGE AND BELIEF.

THIS SURVEY IS MADE FOR THE USE OF THE PRESENT OWNERS OF THE PROPERTY AND ALSO THOSE WHO PURCHASE, MORTGAGE OR GUARANTEE THE TITLE THERETO WITHIN ONE (1) YEAR FROM DATE HEREOF.

Robert M. Baerenwald
ROBERT M. BAERENWALD
WISCONSIN REGISTERED LAND SURVEYOR, S-1508

March 4, 1998
DATE JOB NO. 5742

NOTE: THIS IS NOT A CERTIFIED COPY UNLESS SEALED.

IW-23
117-1989